

KEY:

- 1. Red brick to match existing Hillview House
- 2. High performance aluminium framed windows
- 3. Zinc on sides and roof of dormer colour to match window frames and window frames of existing Hillview house
- 4. Timber canopy
- 5. Red brick terrace

Note:
Please see landscape plans for detailed planting information

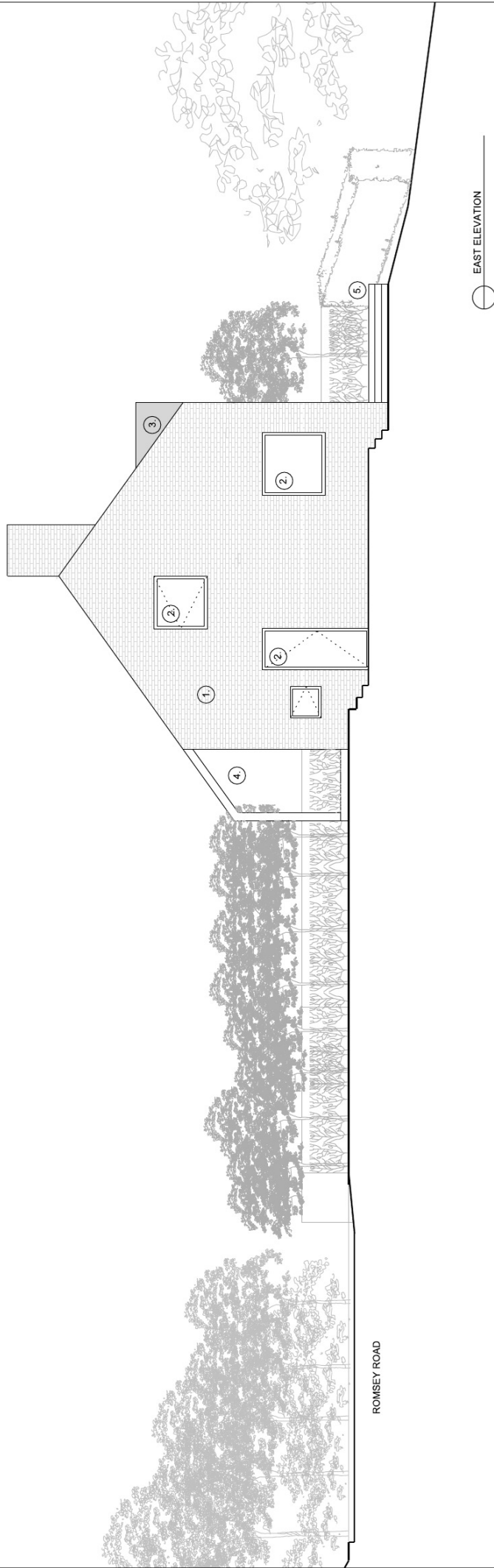

This drawing is the copyright of Studio Battersby Edgley Architects and may not be copied, altered or reproduced in any way or passed to a third party without their written authority. This drawing is for information purposes only and should not be used for construction. Do not scale from this drawing.

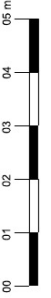
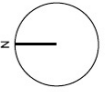

STUDIO BATTERSBY EDGLEY

Laura Battersby BArch (Hons) Dip Arch, ARB,
RIBA

laura@battersbyedgley.com
07815838659

Project name:
Hill View

Drawing:
PROPOSED EAST ELEVATION

Date:
MARCH 2021

Job no:
161

Scale:
1:100@ A3

Revision:
REV A - 22/07/21

Drawn by:
LB

Revision:
REV B - 27/09/22

PL 121
FOR PLANNING